All of the great grandchildren of the late Mr. and Mrs. Oscar T. Jamerson gathered around the Christmas tree at the F. D. Wilhoit home Thursday evening as the Jamersons held their annual Christmas Party.

Jamerson Christmas Party Held Thursday

The children, grandchildren and great grandchildren of the late Mr. and Mrs. Oscar T. Jamerson held their annual Christmas reunion at the home of Mr. and Mrs. F. D. Wilhoit, of Route 1, Appomattox, on Thursday, Dec. 18, 1969, from 6 to 9 in the evening.

A delicious covered dish buffet was enjoyed by all. Beautiful Christmas decorations enhanced the spirit of Christmas while gifts were being exchanged.

Those present were Mr. and Mrs. C. R. McCormick, Mr. and Mrs. J. Franklin Vaughan and Joe; Mrs. M. L. Reynolds, Mr. and Mrs. M. W. Smith, Teresa, Nathan and Vanessa, Mr. and Mrs. Donald Almond, Donnie and Scottie; Mr. and Mrs. F. D. Wilhoit, Tommy Wilhoit and Janet Martin, Mrs. Robert Waldo, Marie and R. L.; Mr. and Mrs. Herbert Jamerson, Janice, Donnie, G.H., and Joyce Carter, Mr. and Mrs. Teddy Moore, Jeff and Todd; Mr. and Mrs. Ralph Ballowe, Catherine and T. W.; Mrs. Ottoway Guill and Tony; Mr. and Mrs. Sammy Woodson and Tim and Connie, Jane Woodson, Kathy Woodson and Richard Woodson.

Members of the family unable to attend were Mr. and Mrs. Thomas Jamerson, Mr. Ottoway Guill, Mr. Robert Waldo, Mrs. Richard Woodson and Sheila.

The guests departed as the lingering sounds of an antique record of carols was played on an antique horn victrola.

DON'T WRECK YOUR HOLIDAY
DRIVE CAREFULLY

Come One, Come All . . . .
Visit With Santa Claus!

Santa Claus is coming to town on Christmas Eve, and he'll be right here in Appomattox at Sleepy Hollow Trailer Court, three miles west of the town of Appomattox on U. S. 460.

Boys and girls everywhere are invited to visit Santa from 2 p.m. until 6 p.m. Wednesday, Dec. 24, (Christmas Eve)

Sponsor for Santa's visit is Carwile Construction Co., Inc. There will be free candy for the little folks, and a decorated tree for everyone to enjoy.

BE SURE TO GET THERE DRIVE SAFELY

Fight Tuberculosis, Emphysema and Air Pollution

The bells are merrily ringing with joyous notes of good cheer to bring you, our customers, special greetings of the holiday season and our special "thank you."
Jesse, Guy, James and Tensley
WE WILL CLOSE CHRISTMAS EVE AT 5:00 P. M.
CAMPBELL'S AMERICAN STATION
APPOMATTOX, VIRGINIA

CHRISTMAS GREETINGS
Radiantly, a star shines across the years . . . recalling the joy of the first Christmas, and gleaming still in hope and happiness for all. Let us rejoice, as we cherish the manifold blessings of this holy season.
Wilson Adams, Tom DeLoman, Fleming Drinkard, Virgil Fleshman, Marion Ford, David Garrett, Sunny Harwood, Howard Johnson, Lawrence Johnson, Ned LeGrande, George Stevens, T. R. Martin, Ethelyne Megginson, Charles Mitchell, Perry Mobley, J. C. Layne, Jack Martin
APPOMATTOX HARDWARE CO.
APPOMATTOX, VA.

Million In Road Bids

Ninety - eight projects covering 205 miles and expected to cost about $85.5 million are scheduled tentatively for bid advertisement during the first six months of 1970, the State Department of Highways said Saturday.

The listing includes the following breakdown by highway systems:

Interstate – 16 projects estimated at $27,558,500. Arterial – 10 projects, $23,330,000. Regular Primary – 18 projects, $11,179,500. Urban – 9 projects, $14,194,500. Secondary – 45 projects, $9,214,825.

The possible start of construction on a parrallel tunnel under Hampton Roads to carry eastbound traffic of Interstate 64 into Norfolk is the only "new" project among the 16 interstate jobs scheduled. The other interstate work will be on sections now under construction or open to traffic and will include 36 miles of paving, six bridges, signing, landscape work and rest area buildings.

First work on the tunnel would provide construction of two islands that will become the entrance and exit for the underwater tube and will provide space for the ventilation and service buildings.

The completion of the bridge-tunnel is being set for late 1974 to coincide with the retirement of revenue bonds and the end of tolls. The first bridge-tunnel was opened to traffic in 1957.

The new project is being built with federal interstate and state matching funds which will have been collected from highway users before construction is completed.

The interstate paving projects will include sections on Interstate 81 between Christiansburg and Dixie Caverns; on Interstate 64 around Clifton Forge and a section between Staunton and Waynesboro, and on Interstate 66 between Interstate 81 and Strasburg and Front Royal.

About 40 miles of new arterial roadway will be started in nine locations.

Projects scheduled will include Arterial 58 work between Tacoma and Coeburn, between Banners Corner and Dickensonville, and work on the Suffolk bypass.

Work on Arterial 46- will include projects east of Farmville and east of Crewe. A section of Arterial 360 between Brukeville and Green Bay is also scheduled.

Other work to be advertised will be sections of Arterial 7 east of Berryville, Arterial 207 east of Interstate 95 at Carmel Church and Arterial 17 north of Tappahonnock.

Approaches and the superstructure of the Ninth Street – James River bridge in Richmond are among the urban jobs scheduled.

Work is also scheduled for Glebe Road in Arlington and for a new road to the top of Mill Mountain in Roanoke. Other urban work will be in Harrisonburg, Marion, Covington and Buena Vista.

The major improvement on the regular primary system includes projects west of Galax and east of Independence as the start of a four-lane relocation of US 58. Work on US 58 west of Duffield will also begin.

During the six-month period, bid advertisements are set for January 14, February 11, March 11, April 8, May 13 and June 17. Bids will be opened on February 18, March 18, April 15, May 20, June 17 and July 22.

The $85.5 million cost for the listed projects is exclusive of right-of-way and preliminary engineering expenses.

Letter to editor: Burned Yours?

Merry Christmas
We wish you, one and all a joyous, fun-filled holiday season.
CARWILE CONSTRUCTION CO.
APPOMATTOX, VA.

IT'S CHRISTMAS TIME!
We'd like to wish you and your family a very Merry Christmas. Thanks for your patronage!
CAROLYN'S BEAUTY SHOP
Dot Wooten Appomattox, Virginia Carolyn Tolley

AT CHRISTMAS
Let us listen in reverent wonder to the story of the first Christmas in Bethlehem long ago, when humble shepherds and mighty kings knelt together to witness the miracle of His Birth in the manger . . . and choirs of angels sang in the heavens, heralding a new era of hope for all mankind. May the glorious inspiration of that Holy Night when our Saviour was born kindle long-lasting happiness in your heart.
We offer our thanks to all you wonderful people for your generous patronage.
MOSES MOTOR Co., Inc.
Moses Street
Phone 352–3373 Dealer License No. 3 Appomattox, Va.

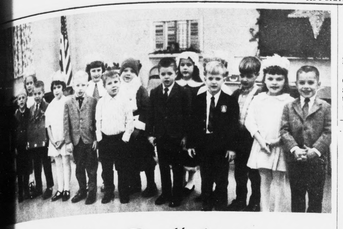

Party Time For Kindergarten

...t about "Christmas Eve", holiday ...d songs were features of the eve... ...ma, Byron Cole's kindergarten held ...mas party Thursday evening at the ...e of the World building. Refresh... ...r pupils, parents and friends were ...from a gaily bedecked table, and all ...and girls took home gifts from under the tree. Pupils in the kindergarten include Rickie Guill, Joyce Garrett, Ron Carter, John Elder, Angie Ferguson, Robby Martin, Kim Chenault, Mike Shupe, Chris Dunnan, Al Woody, Wendy Lee, Gloria Ferguson, Mark Martin, James Martin, and Mary Catherine Hudson.

Appeal For Adoption Help

"Let's have the story of my life, Mommy".

This has been the beginning of a nightly ritual at our home since our six-year-old son was three and began to comprehend the story of his adoption. For a long time he called it "The Story of My Life". It never loses luster through retelling and frequent promptings from the hero himself. And, it has been enhanced by the addition of an adopted sister.

Sister, at two, can only savor the warmth of the words, but when they begin to have the real meaning to her, she too, will be happy about the thrilling account of the story of how her brother ran through the halls of the Children's Home Society screaming joyously: "wait 'til you see my new sister"!

When we returned home with the baby sister, his little playmate next door asked" How much did you pay for her?" Mommy replied "we bought her with love . . . a bushel and a peck, and a hug around the neck".

Helping hands supporting our work have reached out to furnish services to over 415 Virginia babies through August.

Support to your Children's Home Society is not charity, but good samaritan work. Through August, loyal citizens who care what happens to babies who need parents-by-adoption have contributed $36,243.31. With a $75,000 campaign budget (which is badly needed), we are less than half-way mark. We are especially grateful to each of you whose gifts have helped make possible our program. To those of you who have not had an opportunity to make your gift of love, won't you please do it now? Mail your gift to: Children's Home Society of Virginia, P.O. Box 11184, Richmond, Virginia, 23230. When you look at a baby, you may be assured that the future strength or weakness of our state is in the hands of our children. Be thankful you have been generously blessed and be as generous as you can.

JOHN P. TAYLOR
Phone - 352–7916
Home 352–7937
Appomattox, Va.
STATE FARM INSURANCE COMPANIES

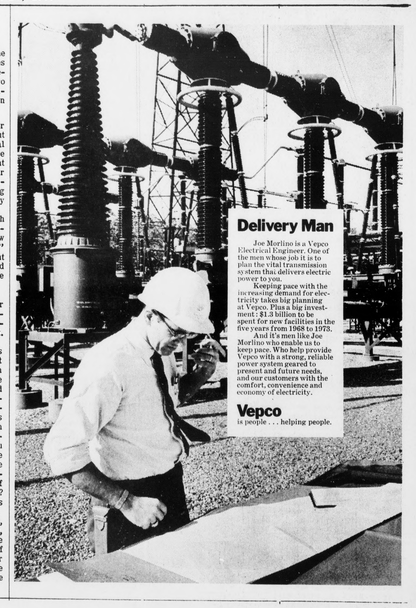

Delivery Man
Joe Morlino is a Vepco Electrical Engineer. One of the men whose job it is to plan the vital transmission system that delivers electric power to you.
Keeping pace with the increasing demand for electricity takes big planning at Vepco. Plans a big investment: $1.3 billion to be spent for new facilities in the five years from 1968 to 1973.
And it's men like Joe Morlino who enable us to keep pace. Who help provide Vepco with a strong, reliable power system geared to present and future needs, and our customers with the comfort, convenience and economy of electricity.
Vepco
is people . . . helping people.

...ee With Light and Sound

...G. Austin, in the Hollywood community, and her ...have been saving ornaments for 35 years, adding ...ach year and their tree this Christmas is a 7 and ...foot cedar with lights, bird ornaments, tinsel and ...and a string of bells which ring as the lights blink ...t. For the Austins Christmas at home includes their ...ld and his family who live in the next house and ...the home. Many people feel that no tree is complete ...a star or angel at the top, and this one is no exception ...a white-clad angel perched high in the branches ...ons as treasures saved by the Austins from many ...ons gone by.

...e Warns Holiday Drivers

... Holiday trips and ...ther make a deadly ...n, according to Judge ...Porter of the Circuit ...ook County (Ill.).

...nformate that the ...traffic during the ...son so often coin... ...the worst possible ...weather," said ...er, who has served ...ars as President of ...ne Driving League, ...ularly unfortunate... ...nce – that drivers ...to recognize or ...for the added haz... ...der driving."

...ed out that it ad... ...the normal, year... ...ards, winter-time ...adds two additions... ...reduced visibility ...ents traction.

...ngers are slippery ...your, the driver ...ld responsibility ...n, well-being" he ..."First and foremost, ...drive with extra care ...ome sense pre... ...ch as slower ...ger following dis... ...frequent rest-stops. ...ond responsibility ...ers that his car is ...mechanical condi... ...ly those items that ...and visibility."

...ested lists by the ...ty Council's Com... ...Driving Has... ...ge that also ...helpful for mild-to... ...and ice condi... ...ended tires offer ...help on icy sur...faces, and that reinforced tire chains were best for severe snow and ince conditions.

"Finally," he concluded, "before starting a holiday be sure all your lights including the directional signals are working properly and that your defroster and windshield wipers are both in first-class condition.

Happiness, kindness, and tidings of good will are what we wish you on this holy and happy holiday. We send you our best through this little message to show our appreciation.
OSCAR JAMERSON & SONS
APPOMATTOX, VIRGINIA

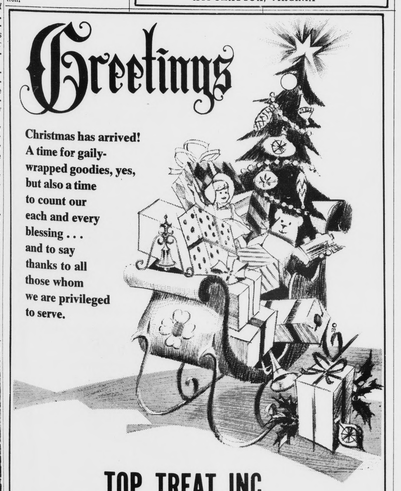

Christmas has arrived! A time for gaily-wrapped goodies, yes, but also a time to count our each and every blessing . . . and to say thanks to all those whom we are privileged to serve.
TOP TREAT, INC.
Parkway Restaurant & Motel
JOHN THOMAS PAULETTE, OWNER APPOMATTOX, VIRGINIA

Photofinishing without gimmicks.
Revco did it first, and does it best.
At the lowest prices in town.

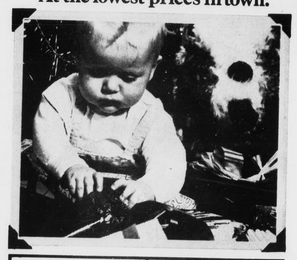

Reg. 8mm OR SUPER 8 KODACHROME COLOR MOVIE FILM $1.15 (Processed Per 50 Foot Roll)
KING SIZE PRINTS FROM KODACOLOR INSTAMATIC FILM $2.85 (12 Exposure Roll Developed and Printed)
KODACHROME OR EKTACHROME 35mm SLIDES $1.15 (20 Exposure Developed and Mounted)
KODACHROME INSTAMATIC COLOR SLIDES $1.15 (20 Exposure Developed and Mounted)
WE HONOR master charge THE INTERBANK CARD
BANKAMERICARD
Every Day Is Savings Day and That's For Sure, at REVCO!
REVCO DRUG CENTERS
2 MAIN STREET APPOMATTOX, VA.
STORE HOURS: DAILY 8 a.m. to 7 p. m. - SUNDAY 9 to 12 and 4 to 6
AMERICA'S FASTEST GROWING DRUG CHAIN